

SITE PLAN
SCALE - 1" = 32'0" (1:400)

PREVIOUS PLAN APPROVED
P.P.A. NR C/PP/207/89

83 *Sewerage Plan*
CA/20720/90
12/10/90

PLAN SHOWING THE PROPOSED
ADDITIONAL CONSTRUCTION TO
THE EXISTING ELEMENTARY SCHOOL
BUILDING AT THE RISEN CHRIST
CHURCH, PAPER MILLS ROAD,
PERAVALLUR VILLAGE, MADRAS. 82
SURVEY NO 180 PART. 181 182 & 183
DIV NO 30 **SCALE 1" = 8'0" (1:100)**

REFERENCE

- : PROPOSED
- : EXISTING
- : ROAD
- : REMOVAL
- : SITE BOUNDARY LINE

Planning Form No. C/PP/280 AB/90

APPROVED

SUBJECT TO THE CONDITIONS IN
THIS OFFICE LETTER.

No. CA/20720/90 Date 12-11-90

M. S.
MEMBER SECRETARY
MADRAS METROPOLITAN
DEVELOPMENT AUTHORITY
MADRAS 60003

SHEET NO 1

OWNER:-

Proposed
V. Balasubramani

V. BALASUBRAMANI, B. Arch., M.C.A.,
ARCHITECT
Licenced Surveyor Regd: No: R. A. 161
CORPORATION OF MADRAS
No. 3, Paper Mills Road, First Floor,
NEAR PERAMBUR CHURCH. MADRAS-11.

ARCHITECT:-

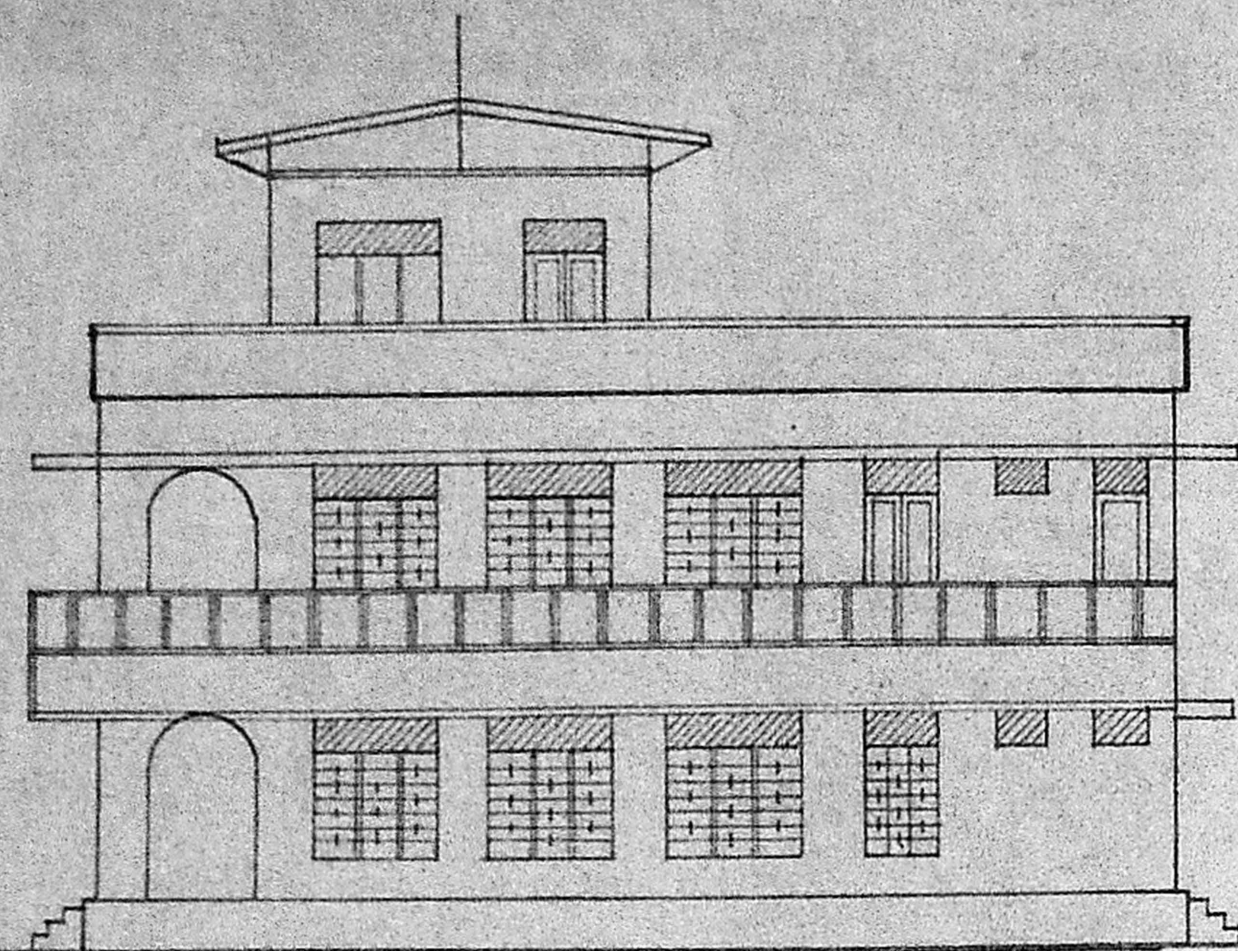

FRONT ELEVATION

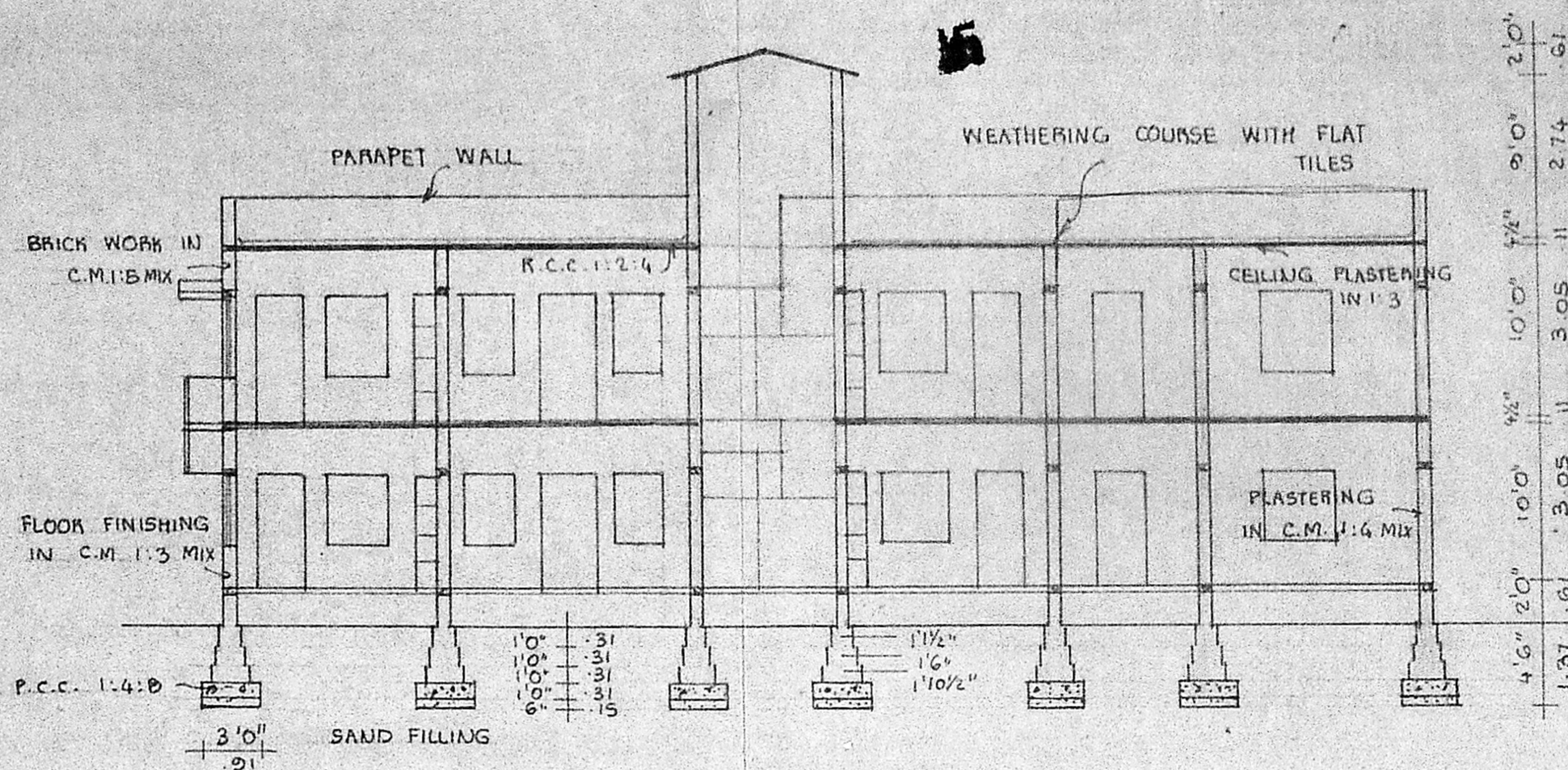

SECTION ON BB

PLAN SHOWING THE PROPOSED ADDITIONAL CONSTRUCTION TO THE EXISTING ELEMENTARY SCHOOL BUILDING AT THE RISEN CHRIST CHURCH, PAPER MILLS ROAD, PERAVALLUR VILLAGE, MADRAS-82 SURVEY NO. 180 PART 181, 182 & 183. CORP. DIV. NO. 30

SCALE 1" = 8'0" (1:100)

APPROVED
SUBJECT TO THE CONDITIONS IN THIS OFFICE LETTER
No. CH/20720/190 Date 12.11.90
SECRETARY
MADRAS METROPOLITAN CORPORATION AUTHORITY
610002-24137
603003

REFERENCE:

D	DOOR	3'6" x 7'0"
D ₁	DOOR	3'3" x 7'0"
D ₂	DOOR	2'6" x 6'0"
W	WINDOW	6'0" x 5'0" (1.83 x 1.52)
W ₁	WINDOW	5'0" x 5'0" (1.52 x 1.52)
W ₂	WINDOW	3'0" x 5'0" (0.91 x 1.52)
V	VENTILATOR	2'6" x 3'0" (0.76 x 0.91)

PLINTH AREA	G.F.	2479	SQ.FT	230.3	SQ.M
	F.F.	2479	SQ.FT	230.3	SQ.M
HEAD ROOM AREA		147	SQ.FT	13.66	SQ.M

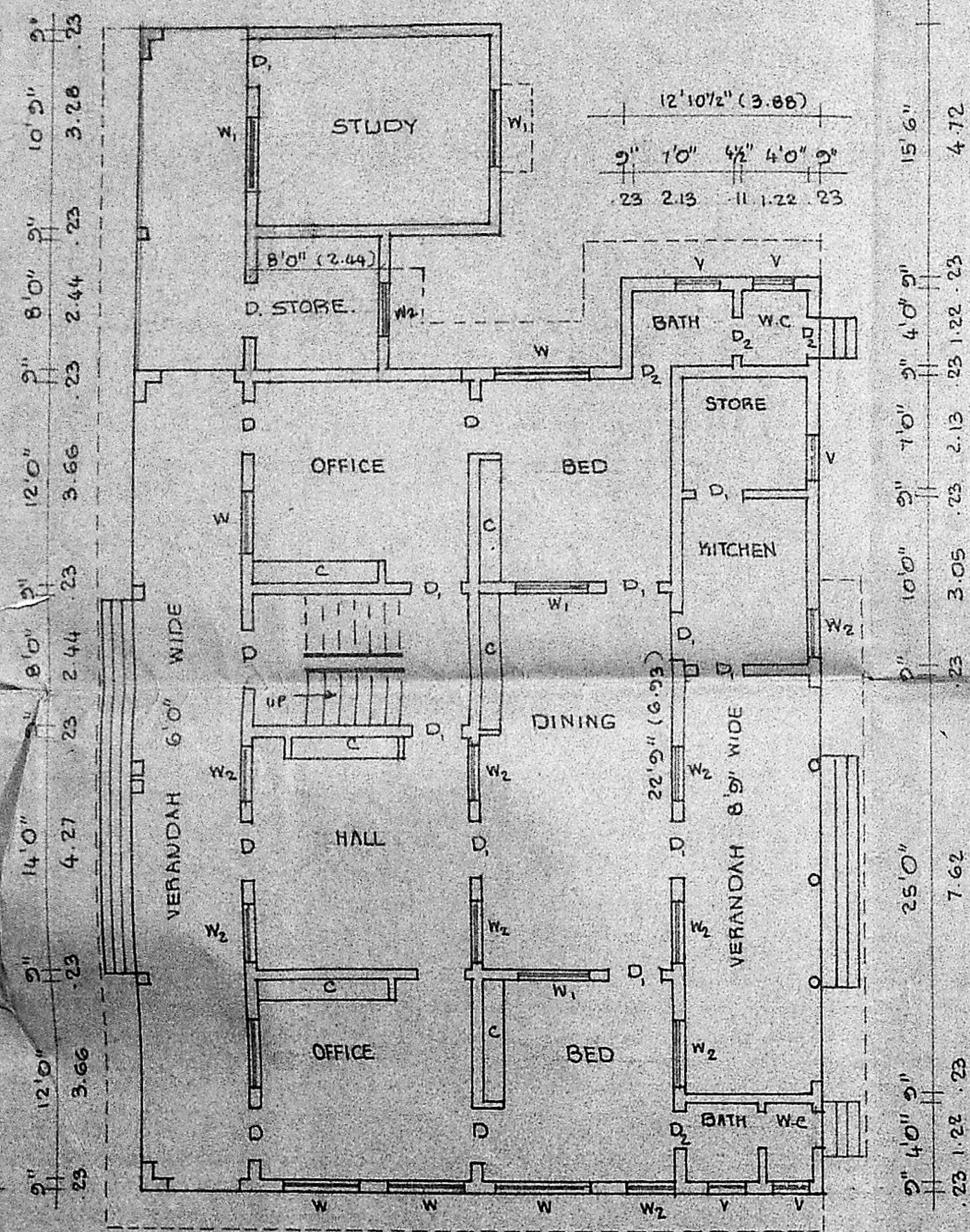
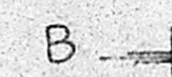
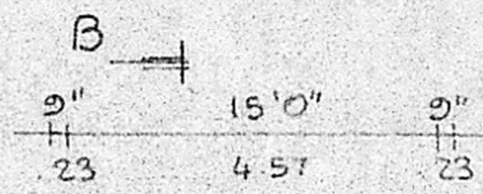
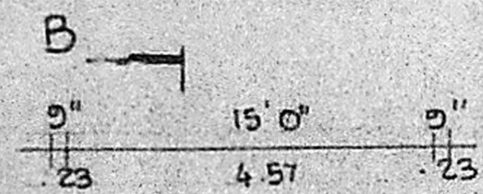

GROUND FLOOR PLAN

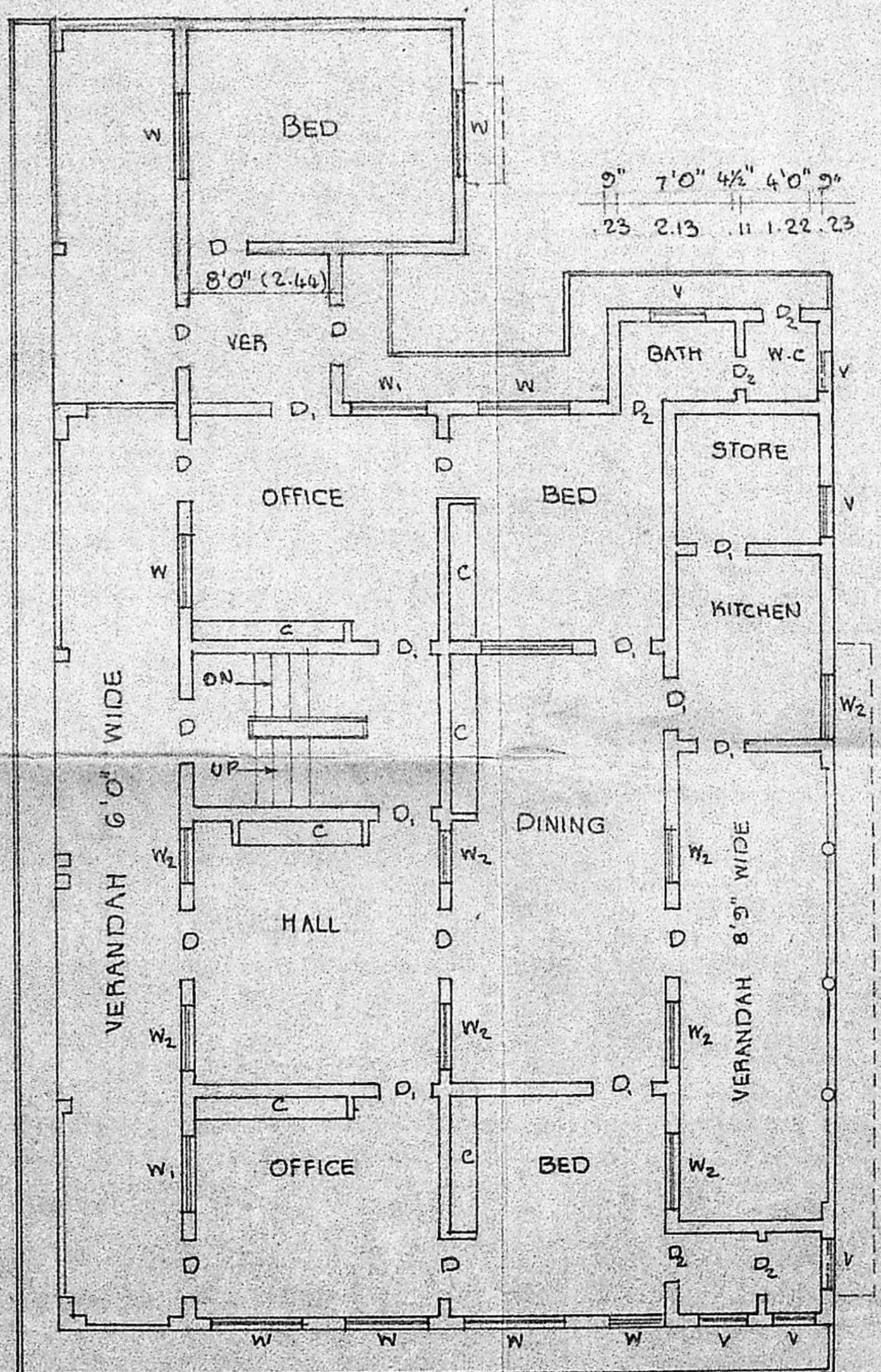

FIRST FLOOR PLAN

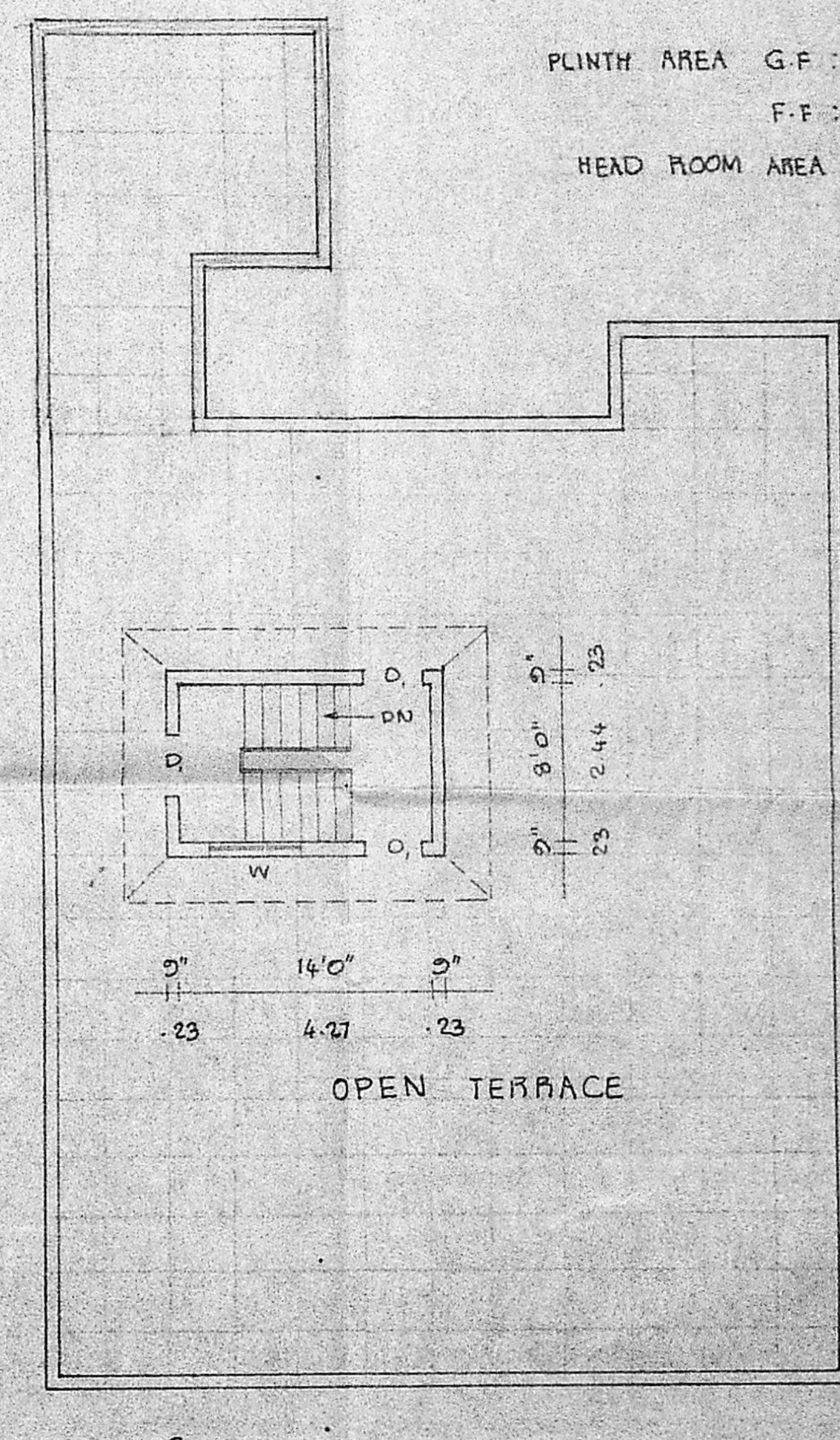

TERRACE (HEAD ROOM) PLAN

SHEET NO. 2

OWNER: *Proposed*

V. Balasubramani
V. BALASUBRAMANI, B. Arch., M.C.A.
ARCHITECT
Licenced Surveyor Regd. No: R. A. 161
CORPORATION OF MADRAS
No. 3, Paper Mills Road, First Floor,
NEAR PERAMBUR CHURCH, MADRAS-11

ENGINEER